

Male Reproductive Anatomy Pt. 1

1. What are the 3 functions of the male?
2. What are the 6 basic components of the male reproductive tract?
3. Why are the testes housed outside of the body?

4. Scrotum Layers:

Layer	Definition
Scrotal Skin	
Tunica Dartos	
Scrotal Fascia	
Parietal Vaginal Tunic	

5. What are some of the ways that thermoregulation occurs?

6. Testis:

Structure	Definition
Testicular Capsule	
Parenchyma	
Mediastinum	
Rete tubules	

7. The Parenchyma is composed of two parts, what are they and what do they contain?

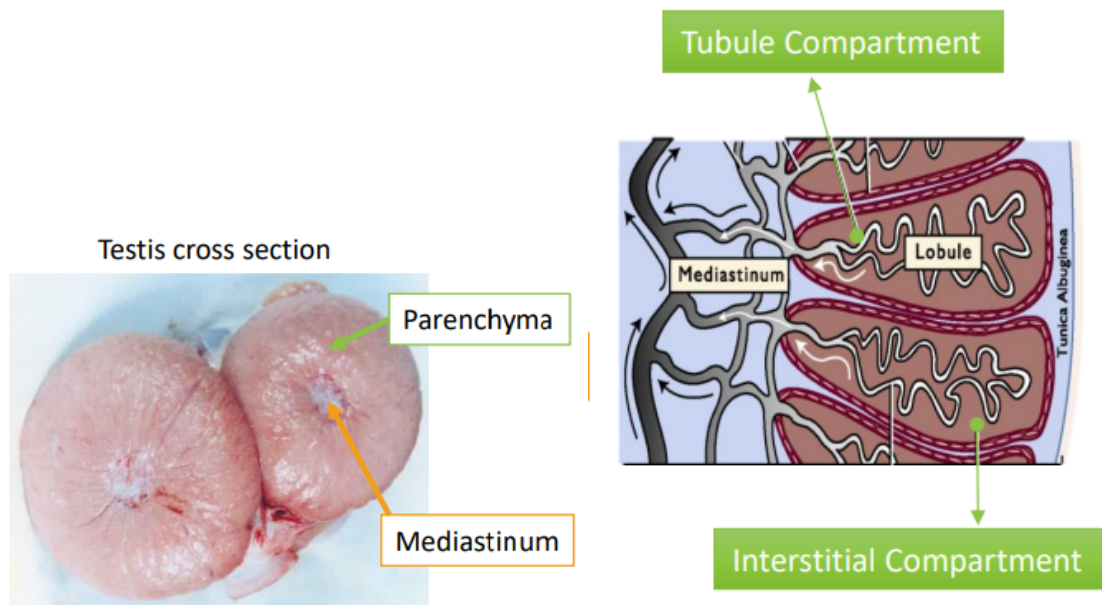

8. What are the functions of the testes?

9. What is Cryptorchidism and what are the different types?

10. Parts of the Excurrent Ducts

Efferent ducts	
Epididymis	
Ductus deferens (Vas deferens)	

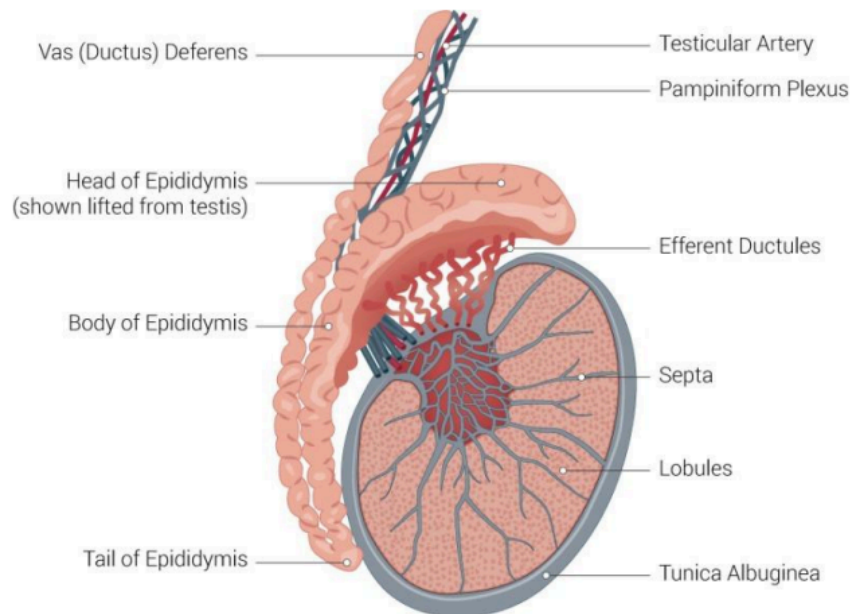

11. Parts of the Epididymis:

Caput (Head)	
Corpus (Body)	
Cauda (Tail)	

12. What are the 4 functions of the Epididymis?

13. Where is sperm stored?

14. Where does sperm mature?